

Plat of Survey

A parcel of land described in a Personal Representative's Deed recorded in Vol. 544 on Page 550 as Document No. 222843, excepting therefrom lands conveyed by Warranty Deed recorded in Vol. 623 on Page 665 as Document No. 573832. That part of Large Lot One (1) lying East of a line drawn parallel with and One Hundred Twenty-six and five tenths (126.5) feet East of the West line of Section Number Fourteen (14), Town Number One (1) North, Range Number Seventeen (17) East, all situated in Robinson's Third Subdivision so called according to the Plat thereof recorded in the office of the Register of Deeds in and for Walworth County, Wisconsin, in Volume 9 of the Plats at Pages 24 and 25. Except the North 23 feet thereof.

Surveyed for: Keefe Real Estate, Inc.  
P.O. Box 460  
Lake Geneva, Wisconsin. 53147

Bearings referenced to the plat of Robinson's Third Subdivision.

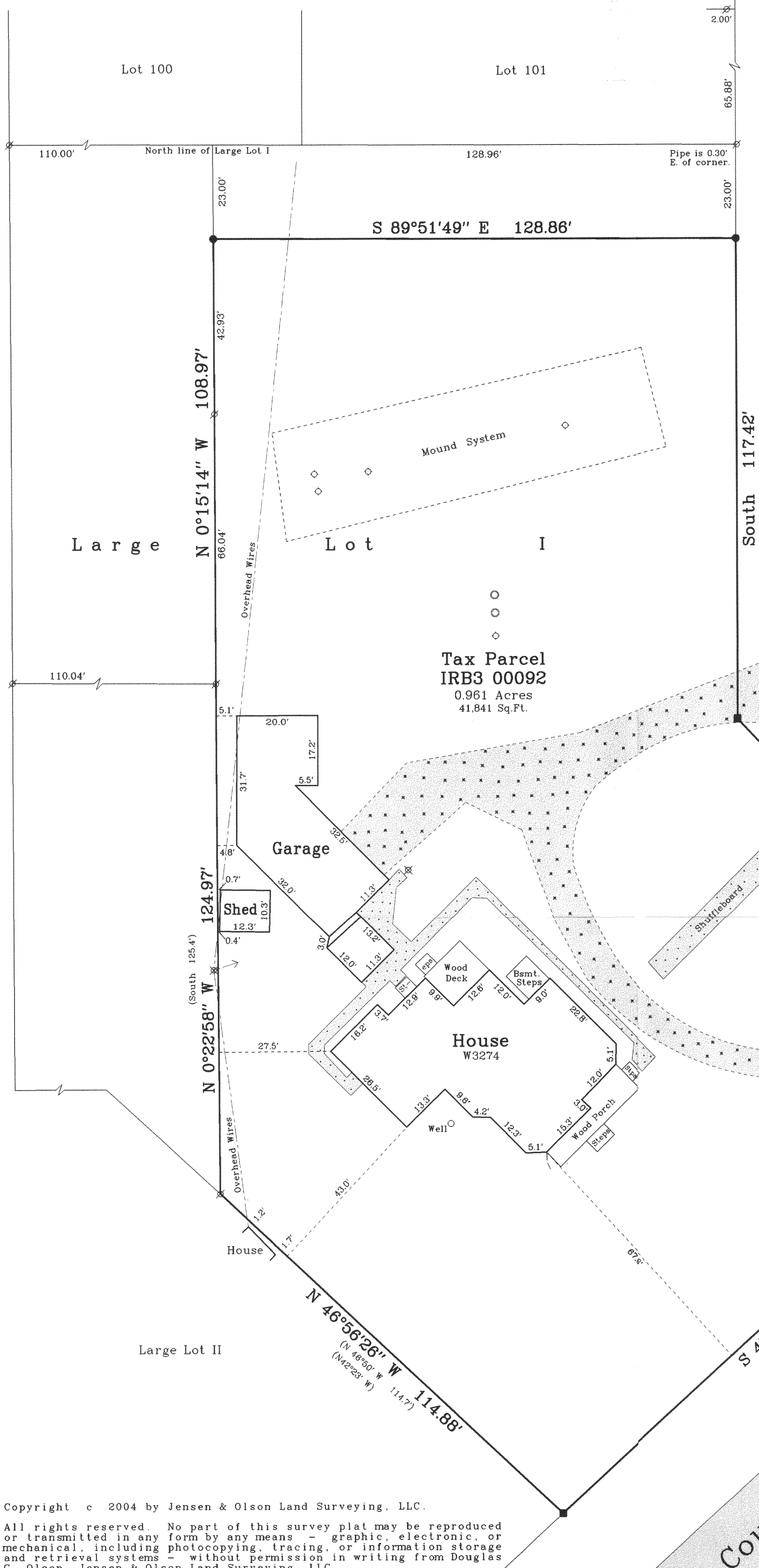

Copyright c 2004 by Jensen & Olson Land Surveying, LLC.

All rights reserved. No part of this survey plat may be reproduced or transmitted in any form by any means - graphic, electronic, or mechanical, including photocopying, tracing, or information storage and retrieval systems - without permission in writing from Douglas G. Olson, Jensen & Olson Land Surveying, LLC.

I hereby certify that I have surveyed the above described property and the map hereon is correct to the best of my professional knowledge and belief and shows the size and location of the property, its exterior boundaries, the location and dimensions of all visible structures thereon, boundary fences, apparent easements and roadways and visible encroachments, if any.  
This survey is made for the exclusive use of the present owners of property, and also those who purchase, mortgage or guarantee title thereto, within one year from the date hereof.

Douglas G. Olson  
Wisconsin Registered Land Surveyor - 2093

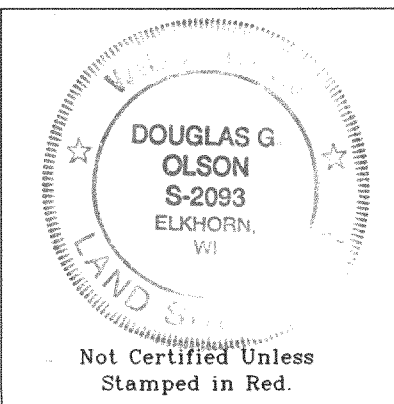
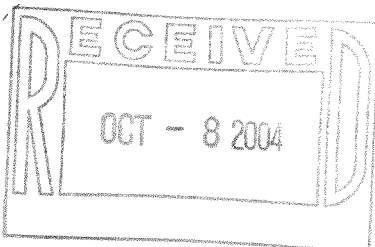

- Notes: 1) This survey plat is not certified unless signed and sealed in red ink.  
2) This survey is subject to Wisconsin lien laws. This Plat of Survey is the notice of intent to file lien. Lien waiver required.

2004.031	Sheet 1 of 1 Sheets	<b>Legend</b> ■ Found Concrete Monument ○ Found Iron Pipe 3/4" dia. ● Found Iron Rod 3/4" dia. ● Found P.K. Nail ( ) Recorded Information x Utility Pole ○ Concrete Cover	<b>Jensen &amp; Olson Land Surveying, LLC</b> 45 South Wisconsin Street P.O. Box 322 Elkhorn, Wisconsin. 53121 Telephone (262) 723-3434 Facsimile (262) 723-8044	Scale in Feet 1" = 20' 0' 10' 20' 40'	Survey Date: April 5, 2004. Revisions:
	Job Reference Number 2004.031				

IRB3 00092

117-2478